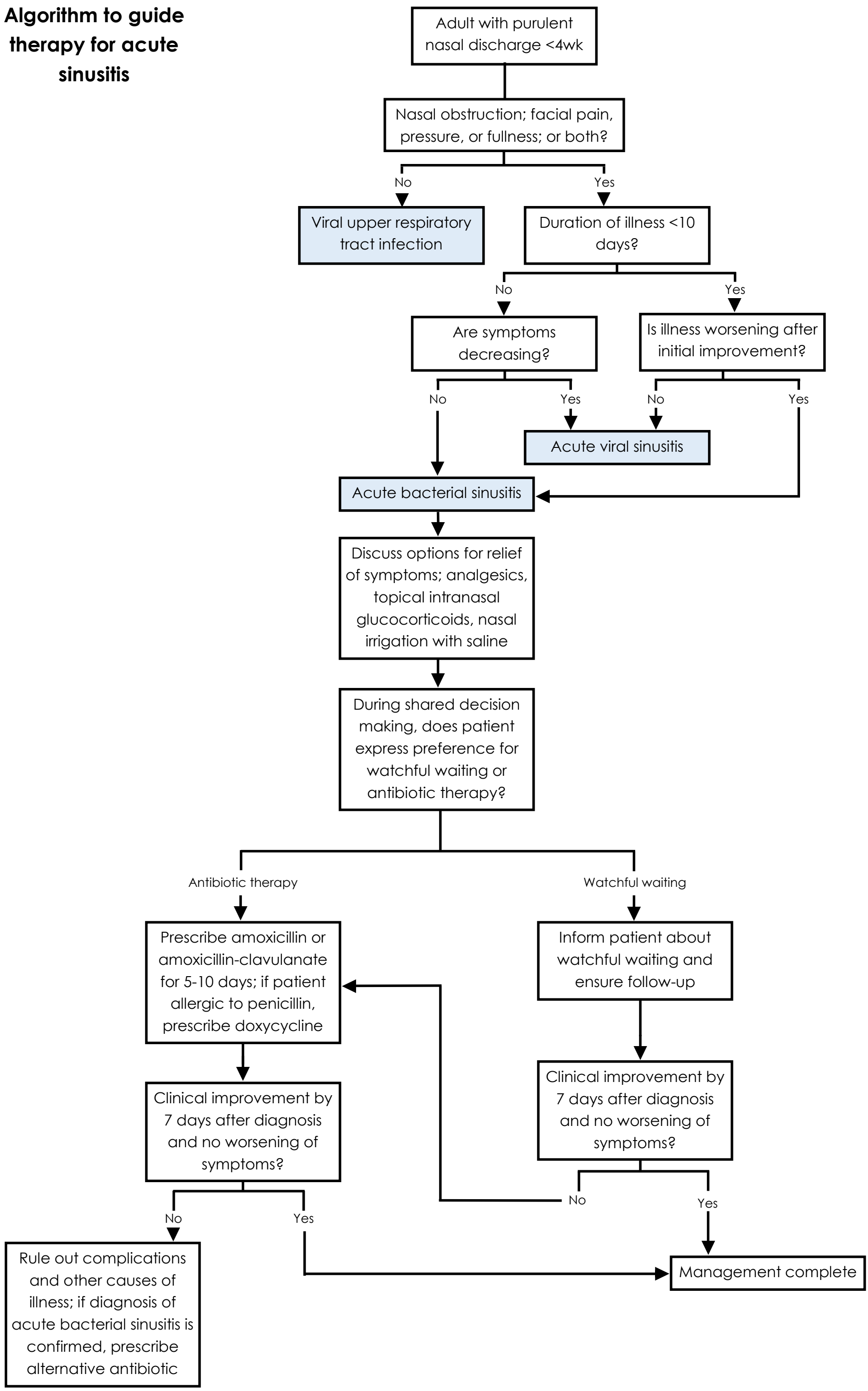Algorithm to guide therapy for acute sinusitis